

**MSU Meeting Minutes**  
**December 7th, 2020**

I. **Reports from MSU Officers**

A. **President: Kaitlyn Rewis**

1. **MSU Feedback Form** - please use for any questions or concerns (consider providing your name and email if you would like to receive a direct response)!
  - a. **Current Issues**
    - (1) **Use of class listservs for emails**
      - (a) Please refrain from using these unless absolutely necessary, especially not the M4 class for the moment during residency interview season
    - (2) **Available spaces on-campus for live Zoom calls/meetings**
      - (a) Reminder that masks must be worn at all times on campus
      - (b) Addressing concerns on our feedback forms, we have talked to admin about this over the past few months to open up more rooms on a need basis. They need approval from above.

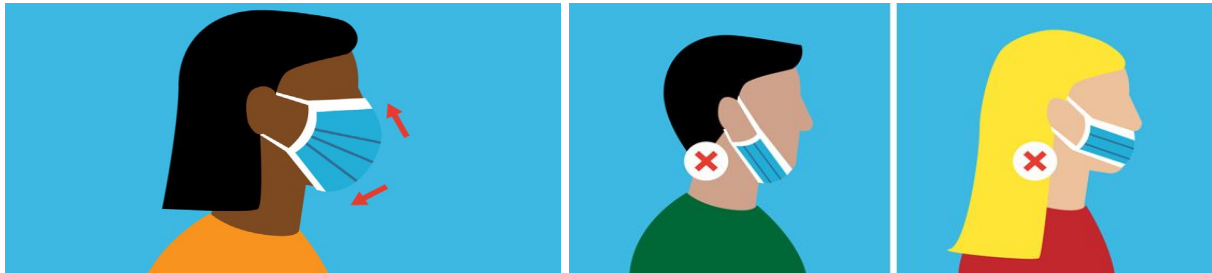

2. **Current Items**

- a. List of student orgs who are actively involved with volunteer work for the 2020-2021 year (Curtis's request)
  - (1) MSU will be sending out a form to org boards soon
- b. **Student Org Transitions**
  - (1) Officially can transfer leadership after Match Day (3/20/21)
  - (2) More information on election timeline TBA
- c. **Post-travel quarantine policy: Emergency Travel Order**
  - (1) Orange states: Negative COVID-19 test (no more than 72 hrs prior to arrival) OR quarantine for 14 days
  - (2) Red states: Must quarantine 14 days. No opt-out.

3. **MSU Sub-Committee Updates**

- a. **DACA Support Committee Updates**
  - (1) Successful event on Nov. 12th celebrating DACA students with 70+ attendance
  - (2) Remember to sign up for the DACA Ally listserv [here!](#)
- b. **FGLI Support Committee Updates**
  - (1) **FGLI Physician Panel** (featuring Loyola alumni) & **Financial Aid 101** - watch [here](#)
  - (2) **Collaboration with ACE Medical Club** & compiled tip sheet for pre-med FGLI students (attached to meeting minutes email from Jesse Webb on 12/8)
  - (3) **Funding opportunity & informational session: Schweitzer Fellowship 12/9**, register [here](#) (email Hannah Carey, a current fellow, at [hcarey@luc.edu](mailto:hcarey@luc.edu) if you

have any questions!)

(4) **Looking forward:** mentorship happy hour, student roundtable discussion

(5) Don't forget to sign up for the FGLI listserv [here!](#)

**B. Vice President: Kavita Krishnan**

**1. M1/M2 Mentorship Program**

a. Check-in panels will take place in early January 2021

**2. In-Person Events**

a. With current COVID-19 concerns, current in-person org events are still on hold; continue working virtually or, if shadowing opportunities are supported, remain adherent with hospital/departmental guidelines

(1) Faculty advisor must sign off on LUCommunity waiver form if shadowing through an org

b. Any in-person events with a large number of attendees (i.e. Med Prom, St. Luke's) currently on standby due to COVID

(1) Arrangements based on suggestions (2021 and onwards) have been taken into consideration

**3. Questions for Student Life:**

a. Information on (in-person) plans following winter break in January

b. Updates for students who need to utilize the private rooms for small group/discussion sessions

**C. Secretary: Jesse Webb**

**1. General Updates**

a. [MSU Meetings](#)

(1) Remainder of meetings for 2020-2021 year will be over Zoom

**D. Treasurer: Teresa Cheng**

**1. MSU Funding Updates**

a. MSU funds do NOT roll over to the next fiscal year -- need to be spent by May 31, 2021

MSU-Funded Student Organizations - Committed	Funds Allocated	Funds Disbursed	Funds Remaining
Addiction Medicine Interest Group (AddMed)	\$100.00		\$100.00
Academic Medicine Interest Group (AMIG)	\$100.00		\$100.00
American Medical Association (AMA)	\$100.00		\$100.00
American Medical Women's Association (AMWA)	\$100.00		\$100.00
Anesthesia Interest Group (AIG)	\$100.00		\$100.00
Asian Pacific American Medical Association (APAMSA)	\$100.00		\$100.00
ATC Health Coaching Program	\$100.00		\$100.00
Back On My Feet	\$100.00		\$100.00
Bone Marrow Transplantation Awareness Group	\$100.00		\$100.00
Bioethics Interest Group (BIG)	\$100.00		\$100.00
Business in Medicine (BiM)	\$100.00		\$100.00
CardioVascular Interest Group (CVIG)	\$100.00		\$100.00
Catholic Medical Association	\$100.00		\$100.00
Christian Medical and Dental Association (CMDA)	\$100.00		\$100.00
Community Health Clinic - Primary Care Clinic (CHC)	\$100.00		\$100.00
Community Health Clinic - Phlebotomy Lab	\$100.00	\$100.00	\$0.00
Culture in Medicine (CiM)	\$100.00	\$50.00	\$50.00
Dermatology Interest Group (DIG)	\$100.00		\$100.00
Emergency Medicine Interest Group (EMIG)	\$100.00		\$100.00
ENRICH Urban Farming and Gardening	\$100.00		\$100.00
Family Medicine Interest Group (FMIG)	\$100.00		\$100.00
Fresh Start	\$100.00		\$100.00
Geriatrics Interest Group (GIG)	\$100.00		\$100.00
Group for Environmental Medicine and Sustainability (GEMS)	\$100.00		\$100.00

MSU-Funded Student Organizations - Committed	Funds Allocated	Funds Disbursed	Funds Remaining
Healing Notes	\$100.00		\$100.00
Hospital Medicine Interest Group (HMIG)	\$100.00		\$100.00
Housing Forward	\$100.00		\$100.00
Integrative Medicine Interest Group	\$100.00		\$100.00
Internal Medicine Interest Group (IMIG)	\$100.00		\$100.00
Interventional Radiology Interest Group (IRIG)	\$100.00		\$100.00
Jewish Student Association	\$100.00		\$100.00
Infectious Disease Interest Group	\$100.00		\$100.00
Iranian American Medical Association (IAMA)	\$100.00		\$100.00
Latino Medical Student Association (LMSA)	\$100.00		\$100.00
LIGHT- Loyola Initiative for Global Health Transformation	\$100.00		\$100.00
Medical Muslim Student Association (MMSA)	\$100.00	\$100.00	\$0.00
Medicus Podcast	\$100.00		\$100.00
Mental Illness & Neurological Disease (MIND) - Psychiatry Student Interest Group	\$100.00		\$100.00
National Arab American Medical Student Association (NAAMA)	\$100.00		\$100.00
Neonatology Interest Group	\$100.00		\$100.00
Neurological Surgery Interest Group (NSIG)	\$100.00		\$100.00
New Life Volunteering Society (NLVS)	\$100.00		\$100.00
Oncology Interest Group (OnclG)	\$100.00		\$100.00
Ophthalmology Interest Group (OIG)	\$100.00		\$100.00
Orthopedic Surgery Interest Group (OSIG)	\$100.00		\$100.00
Otolaryngology Interest Group (OIG) aka ENT Interest Group	\$100.00		\$100.00
Pediatric Interest Group (PIG)	\$100.00		\$100.00
Physical Medicine & Rehabilitation (PM&R) Interest Group	\$100.00		\$100.00
Physicians for Human Rights (PHR)	\$100.00		\$100.00
Plastic Surgery Interest Group	\$100.00		\$100.00

MSU-Funded Student Organizations - Committed	Funds Allocated	Funds Disbursed	Funds Remaining
Polish American Medical Student Society (PAMSS)	\$100.00	\$33.52	\$66.48
Programming in Meicine (PiM)	\$100.00		\$100.00
Quinn Center Student Outreach (QSOA)	\$100.00		\$100.00
Radiation Oncology Interest Group (RadOnc IG)	\$100.00		\$100.00
Radiology Interest Group (RIG)	\$100.00		\$100.00
She's The First (STF)	\$100.00		\$100.00
Society of Women's Health (SWH)	\$100.00		\$100.00
Souleus Dance	\$100.00		\$100.00
South Asian Medical Student Association (SAMSA)	\$100.00		\$100.00
Sports Medicine Interest Group	\$100.00		\$100.00
Stritch Citizen Physicians	\$100.00		\$100.00
Stritch Pride	\$100.00		\$100.00
Student Interest Group for Neurology (SIGN)	\$100.00		\$100.00
Student National Medical Association (SNMA)	\$100.00	\$100.00	\$0.00
Students Curious in Outrageous Pathology Experiences (SCOPE)	\$100.00		\$100.00
Students for a National Health Program (SNaHP)	\$100.00		\$100.00
Surgery Interest Group (SIG)	\$100.00		\$100.00
Syrian American Medical Society	\$100.00		\$100.00
Thoracic Surgery Interest Group (TSIG)	\$100.00		\$100.00
Ultrasound Interest Group (USIG)	\$100.00		\$100.00
Urology Interest Group (UIG)	\$100.00		\$100.00
Vascular Surgery Interest Group	\$100.00		\$100.00
Veterans Health Partners (VHP)	\$100.00		\$100.00
Visual Arts Wellness Group (VAWG)	\$100.00		\$100.00
Walks of Life	\$100.00		\$100.00
White Coats 4 Black Lives (WC4BL)	\$100.00		\$100.00

<b><i>Non-MSU funded student organizations [ACTIVE]</i></b>
Health Career Collaborative (HCC)
Health Professions Recruitment and Exposure Program (HPREP)
LUC Mentors
Medical Polish
Medical Spanish
Neighborhood Health Initiative (NHI)
PULSE (Proviso United with Loyola Students for Educational Enrichment)
Student Wellness Advisory Group (SWAG)
Students Advising Students (SAS)
Student-Run Student Reviews (SRSR)
<b><i>Plan to be MSU-funded for next year [ACTIVE]</i></b>
Loyola Student COVID Response Team **NEW

II. **Additional Funding Requests**

1. None at this time :)

III. **Reports from Class Presidents**

A. **M1: Frances Akwuole**

1. Remainder of classes online through at least Spring break
  - a. Class town hall on 12/9 with administration to clarify details
2. Holding a trivia bowl soon - look for info sent from class board/social chairs to register

- B. **M2: Cheryl Zhang**
  - 1. IHI modules due this Friday, 12/11
  - 2. UWorld payments due on 12/14 - look for email from ACE
  - 3. Y2Q survey - check your email from the AAMC and complete before Dec. 18th
    - a. 90% class participation required for class reward
  - 4. Ugly sweater contest beginning this Thursday, 12/10 -- tag [@stritchmedicine2023](#) on Instagram
- C. **M3: Hye-Jin Yun (Eddie Troncoso, Class Secretary)**
  - 1. M3s wrapping up rotations in the next 3 weeks
  - 2. Working on trying to extend Stritch hours from 7am-7pm
  - 3. **Reminder to M1s:** fill out the PCM survey [here](#)
- D. **M4: Kevin Singh**
  - 1. N/A
- IV. **Reports from OSRs: Julie Mina, Naomi Ayele, Dave Lee, & Bayan Yazdi**
  - A. **AAMC National Conference online Nov. 16-18th**
    - 1. Racial/social justice and COVID-19 vaccines were main topics discussed
    - 2. Abraham Flexner Award being renamed to AAMC for Excellence in Medical Education to eliminate ties to racial injustice
- V. **Stritch University Committee (Student Life Update)**
  - A. **Reminder for M2s to complete Y2Q survey** -- provide important feedback to school and administration
  - B. **Clinical Requirements for CastleBranch**
    - 1. Double-check to make sure you are compliant and up-to-date
    - 2. Fit-testing is being deferred to next year
    - 3. Mental health first aid for M1s is due Jan. 1st, 2021
  - C. Student Life is currently planning graduation and ASPIRE for next year
  - D. Student org funds can be used for purchasing PPE for donation - just submit receipt with your reimbursement request
- VI. **Reports from Student Organizations**
  - A. **CHC** - Charity silent auction occurring next semester; purchasing discounted study resources such as Boards and Beyond, Sketchy, etc.
  - B. **SIG** - Grand Rounds presentation opportunity for any students doing surgical research on Feb. 3rd, 2021
- VII. **Student Wellness Advisory Group (SWAG)**
  - A. Coffee and Clarity - space for reflection and conversation every Wednesday at 6:30pm
  - B. Weekly wellness challenges continue - opportunities to win Stritch swag
  - C. ISMS Mental Health Crisis training on Dec. 10th - free for all medical students
- VIII. **Adjournment**

**Next meeting: Monday, Jan. 4th at 6pm (CT) via Zoom**